

PREPARED FOR:  
KATHERINE VANACKER  
W4197 LITTLE PRAIRIE ROAD  
EAST TROY, WI 53120

PLAT OF SURVEY

KROTT SURVEYING INC.  
N3705 WILLOW BEND LANE  
LAKE GENEVA WI. 53147  
PHONE # (262) 248-3697  
FAX # (262) 249-0639

THE WEST LINE OF LOT 4 CERTIFIED SURVEY MAP NO. 1328, LOCATED IN THE  
NORTHEAST 1/4 OF SECTION 8, TOWN 4 NORTH, RANGE 17 EAST, TOWN OF  
TROY, WALWORTH COUNTY, WISCONSIN.

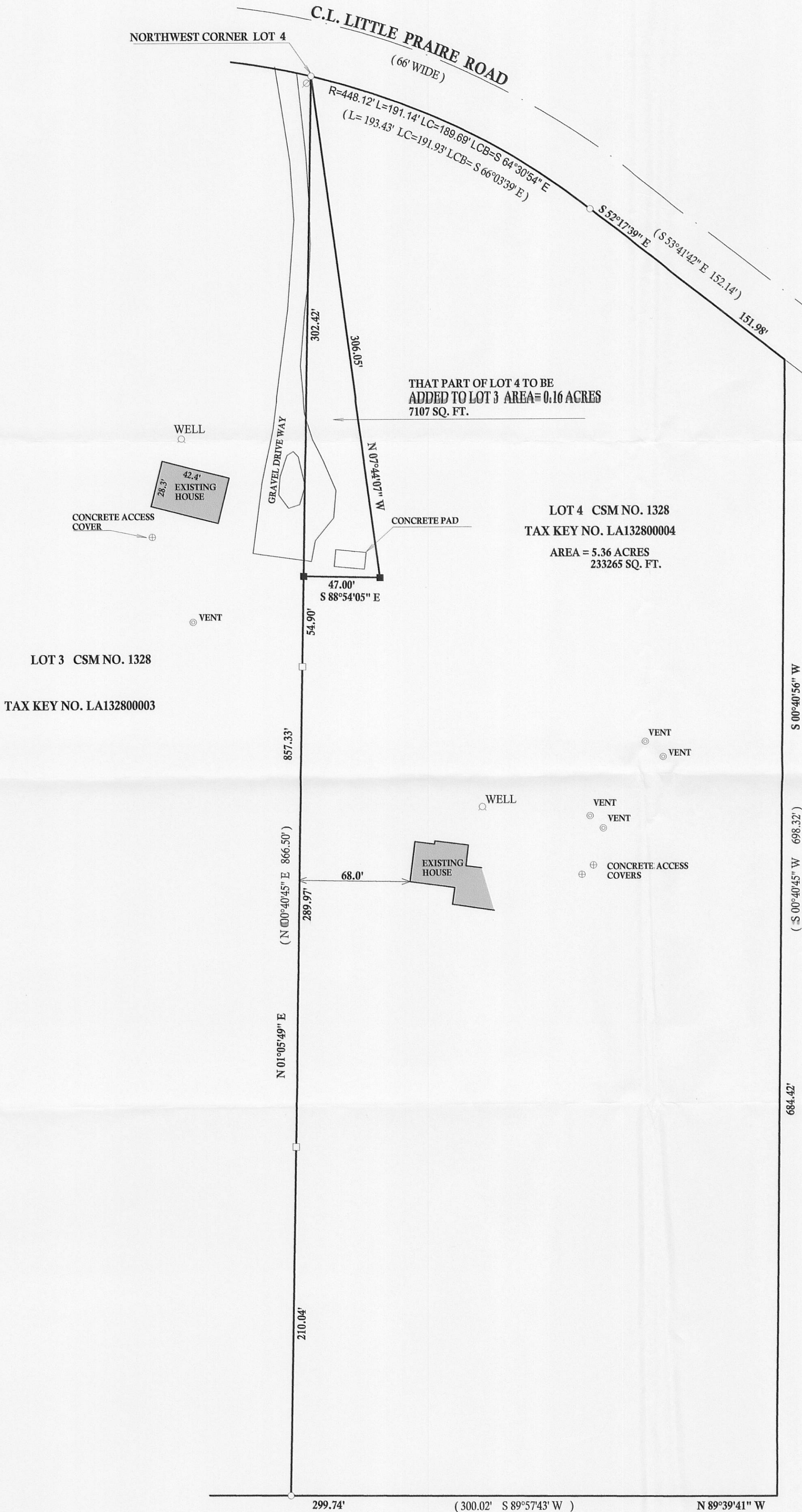

LEGAL DESCRIPTION OF PARCEL TO BE TAKEN FROM LOT 4 CERTIFIED SURVEY  
MAP NO. 1328 AND ADDED TO LOT 3 CERTIFIED SURVEY MAP NO. 1328

A PARCEL OF LAND BEING PART OF LOT 4 CERTIFIED SURVEY MAP NO. 1328  
SAID CERTIFIED SURVEY MAP BEING A PART OF THE NORTHEAST 1/4 OF  
SECTION 8, IN TOWNSHIP 4 NORTH, RANGE 17 EAST, TOWN OF TROY, COUNTY  
OF WALWORTH, STATE OF WISCONSIN, RECORDED IN THE OFFICE OF THE  
REGISTER OF DEEDS FOR WALWORTH COUNTY IN VOLUME 6 OF CERTIFIED  
SURVEY MAPS AT PAGES 142 TO 144 INCLUSIVE, AS DOCUMENT NO. 96898.  
DESCRIBED AS FOLLOWS: BEGINNING AT THE NORTHWEST CORNER OF SAID  
LOT 4 THENCE S 01°05'49" W ALONG THE WEST LINE OF LOT 4 A DISTANCE OF  
302.42 FEET; THENCE S 88°54'05" E 47.00 FEET; THENCE N 07°44'07" W 306.05 FEET  
TO THE POINT OF BEGINNING. SAID PARCEL CONTAINS 7107 SQUARE FEET.

( " THIS LOT LINE ADJUSTMENT BETWEEN ADJOINING LAND OWNERS DOES NOT CREATE  
ADDITIONAL LOTS AND THE ORIGINAL PARCELS ARE NOT REDUCED BELOW THE MINIMUM  
SIZE REQUIRED BY WALWORTH COUNTY ZONING ORDINANCES, " )

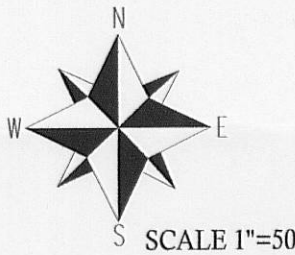

BEARINGS REFERENCED TO CERTIFIED SURVEY  
MAP NO. 1328

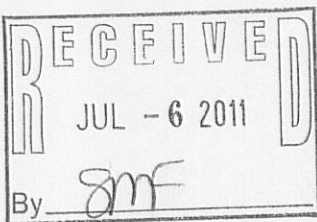

DATED THIS 11th, DAY OF MAY, 2011  
JOHN KROTT S - 2258  
Wisconsin Registered Land Surveyor  
( original if signed in red )

NOTE: THE NORTH, SOUTH AND EAST LINE OF LOT 4 PLOTTED USING  
PREVIOUS SURVEY BY DOUGLAS OLSON DATED APRIL 4, 2000

LEGEND  
○ UTILITY POLE  
○ FOUND IRON PIPE  
□ FOUND IRON BAR  
■ SET IRON BAR  
(xx) RECORDED AS  
JOB # 11-066 TAX ID # LA132800004 & LA132800003

417-922